

FOREST LAKES COUNTRY GARDENS

PLAT BOOK 149 PAGE 812

A SUBDIVISION OF A PORTION OF THE SW 1/4 OF SECTION 5 -
TOWNSHIP 55 SOUTH - RANGE 39 EAST - DADE COUNTY - FLORIDA

AUTOLIO GONZALEZ
PROFESSIONAL ENGINEER-LAND SURVEYOR
MIAMI FLORIDA
OCTOBER 1986
SCALE: 1"=50'
SHEET 2 OF 2 SHEETS

SURVEYOR'S NOTES:

Bearings based on the Standard Plane Rectangular
Grid Coordinate System for the East Zone of Florida.
• PCP - indicates Permanent Control Point
• PRM - indicates Permanent Reference Monument

RECORDING STATEMENT

Filed for record this 13 day of DECEMBER 1986
at 10:58 A.M. Book 149 of Plats of Page 812
of the Public Records of Dade County, Florida. This plat complies
with the Laws of the State of Florida, and Metropolitan Dade
County, Florida. 86RS66315

Harvey Quinn, Clerk of the Circuit Court
Deputy Clerk

AREAS IN SQUARE FEET

BLOCK 7	BLOCK 18	BLOCK 19
LOT 1 2571	LOT 1 2687	LOT 5 2706
LOT 2 2586	LOT 2 2836	LOT 6 2615
LOT 3 2546	LOT 3 2856	
LOT 4 2687	LOT 4 2687	BLOCK 20
LOT 1 2553	BLOCK 19	LOT 1 2581
LOT 2 2495	LOT 1 2645	LOT 2 2800
LOT 3 2153	LOT 2 2641	LOT 3 2736
LOT 4 2474	LOT 3 2878	LOT 4 2712
	LOT 4 2746	LOT 5 2787
		LOT 6 2487

TRACT A - 6.41 ACRES TRACT B - 19.90 ACRES

NOTICE: There may be additional
restrictions that are not recorded on this
plat that may be found in the Public Records
of this County.

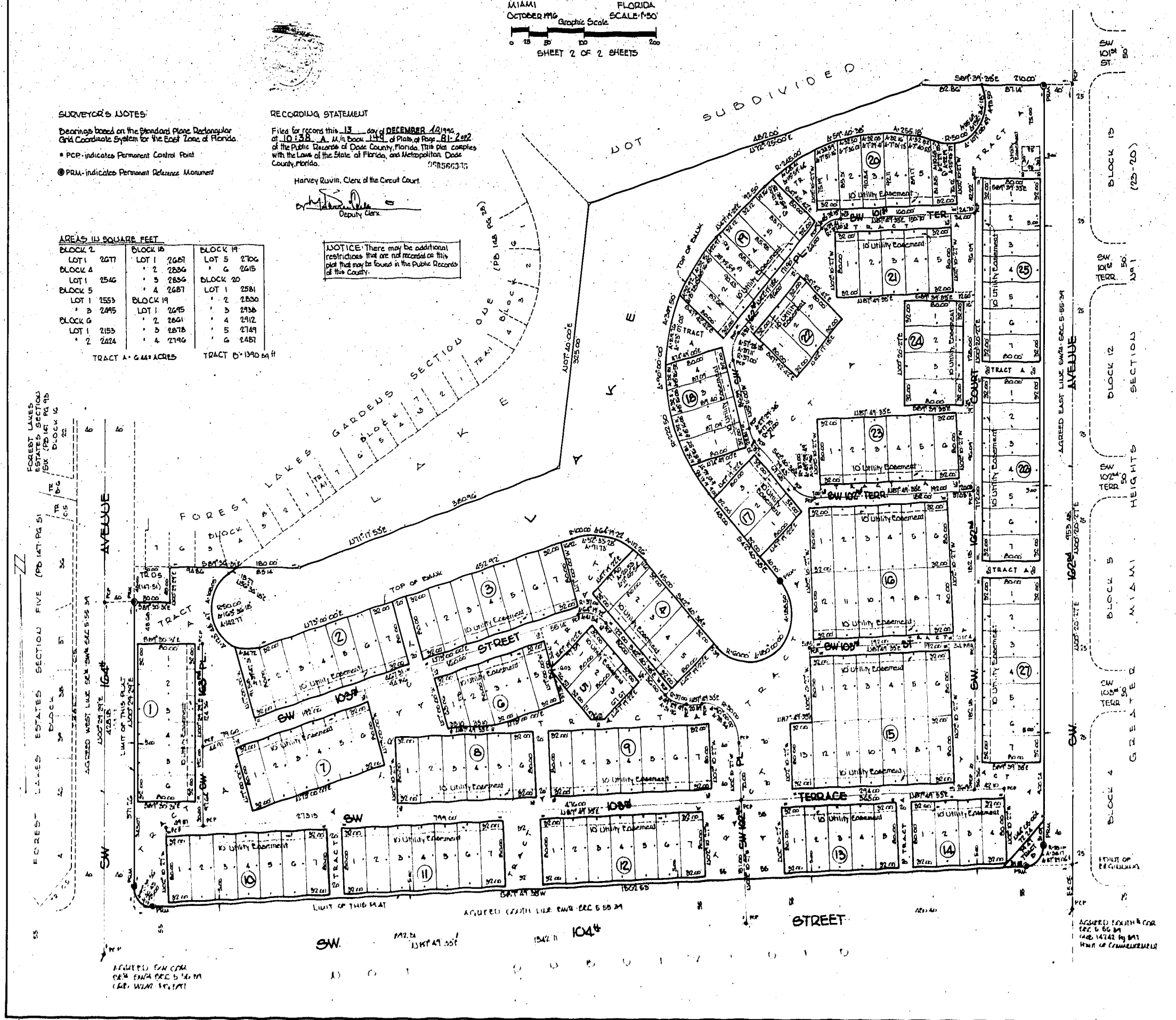

RECORDED ON COM
COM ENR REC 5 14 1987
1687 W/141 1687

ACQUIRED SOUTH COR
REC 6 66 34
1687 14142 1687
W/141 1687